

# Calypso

Ben Mason

Moderato

(♩ = c.108)

Trumpet 1 in B♭

Trumpet 2 in B♭

Horn in F

Horn in E♭

Trombone

Bass in E♭

Percussion

Closed Hi-Hat or Maracas:

*mf*

Tpt.

Tpt.

Hn.

E♭ Hn.

Tbn.

Bass

Perc.

**A**

**B**

**C**

Trumpet 1 in B $\flat$

# Calypso

Ben Mason

Trumpet 2 in B $\flat$

# Calypso

Ben Mason

Moderato

*mf*

1  
2  
3

0

**A**

1  
2  
3

0

**B**

*mp*

**C**

*f*

1  
2  
3

0

Horn in F

# Calypso

Ben Mason

Moderato

**A**

**B**

**C**

Horn in E♭

# Calypso

Ben Mason

Moderato

**A**

**B**

**C**

Trombone (Bass Clef)

# Calypso

Moderato

Ben Mason

**A**

**B**

**C**

Trombone (Treble Clef)

# Calypso

Ben Mason

Moderato

*mf*

**A**

**B**

*mp*

**C**

*f*

Bass in E $\flat$

# Calypso

Ben Mason

Moderato

**A**

**B**

**C**

Percussion

# Calypso

Ben Mason

Closed  
Hi-Hat or  
Maracas:

Moderato

**A**

**B**

**C**

Closed  
Hi-Hat or  
Maracas:

# Calypso (alternative version)

Moderato

Ben Mason

(♩ = c.108)

Trumpet in B $\flat$  *mf*

Horn 1 in F *mf*

Horn 2 in F *mf*

Trombone *mf*

Drum Set *mf*

Closed Hi-Hat or Maracas:

Tpt.

Hn.

Hn.

Tbn.

Dr.

A

**B**

Tpt. *mp*

Hn. *mp*

Hn. *mp*

Tbn. *f (soli)*

Dr. *mp* Ride:

**C**

Tpt.

Hn.

Hn.

Tbn.

Dr.

Horn 1 in F

# Calypso (alternative version)

Ben Mason

Moderato

**A**

**B**

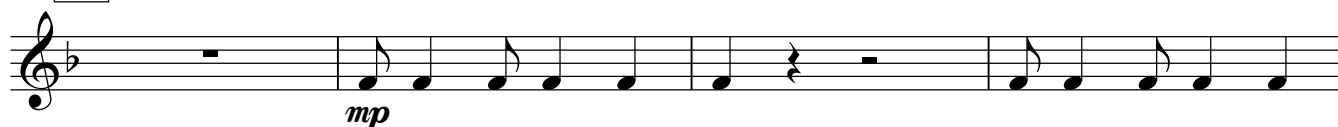

**C**

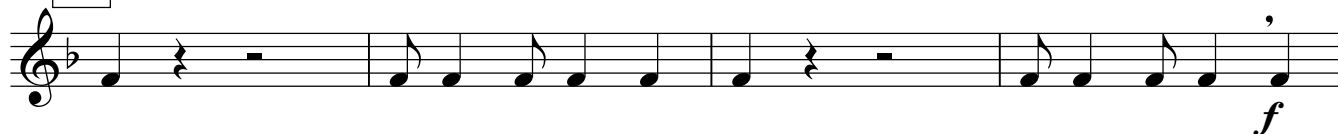

Horn 1 in E Flat

# Calypso (alternative version)

Ben Mason

Moderato

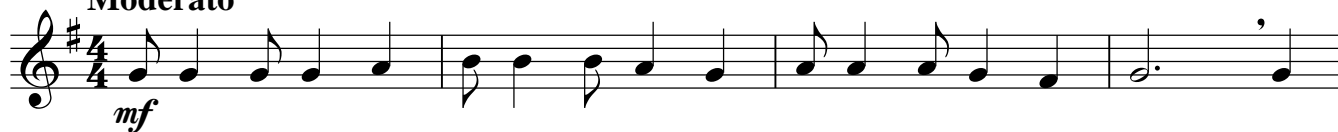

**A**

**B**

**C**

Horn 2 in F

# Calypso (alternative version)

Ben Mason

Moderato

**A**

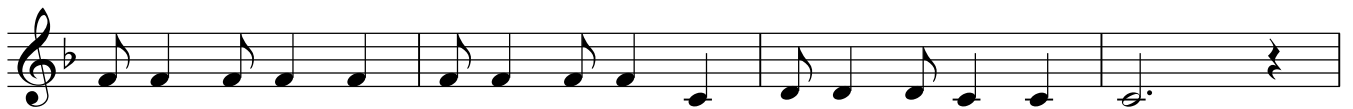

**B**

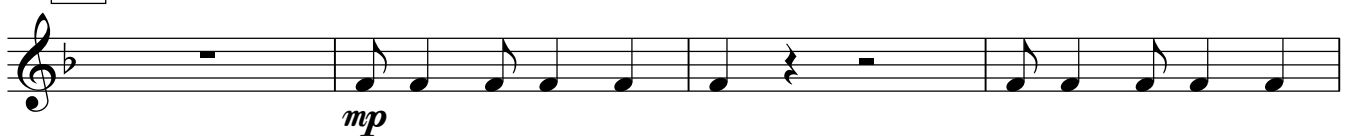

**C**

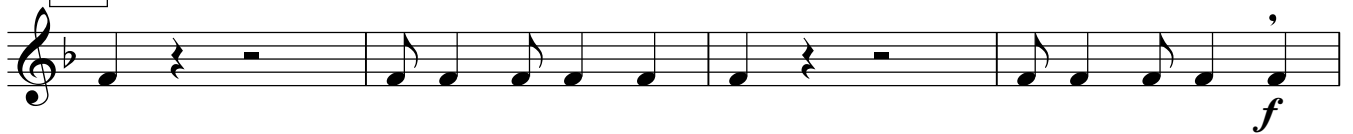

Horn 2 in E Flat

# Calypso (alternative version)

Ben Mason

Moderato

**A**

**B**

**C**

Trombone (Bass Clef)

# Calypso (alternative version)

Ben Mason

Moderato

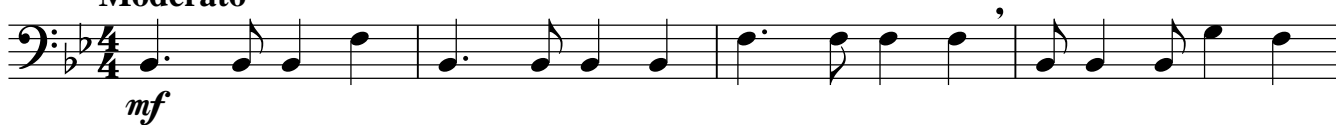

**A**

**B**

**C**

Trombone (Treble Clef)

# Calypso (alternative version)

Ben Mason

Moderato

**A**

**B**

**C**

Percussion

# Calypso (Alternative Version)

Ben Mason

Closed  
Hi-Hat or  
Maracas:

Moderato

4/4  
*mf*

**A**

**B**

Ride:  
*mp*

**C**

*f*

Closed Hi-Hat or Maracas: