

Greensleeves

arr. Ben Mason

Andante
con moto **A**

Trumpet 1 in B \flat

Trumpet 2 in B \flat

Trombone

mf

mf

mf

B

Tpt.

Tpt.

Tbn.

mf

C

Tpt.

Tpt.

Tbn.

f

f

f

D

Tpt.

Tpt.

Tbn.

rit. last time Fine E

F

G

H

I

D.C. al Fine

Trumpet 1 in B \flat

Greensleeves

arr. Ben Mason

Andante
con moto

A

mf

B

C

f

D

E

mf

rit. last time

Fine **E**

mf

Trumpet 2 in B \flat

Greensleeves

arr. Ben Mason

Andante
con moto **A**

Trumpet 2 in B \flat

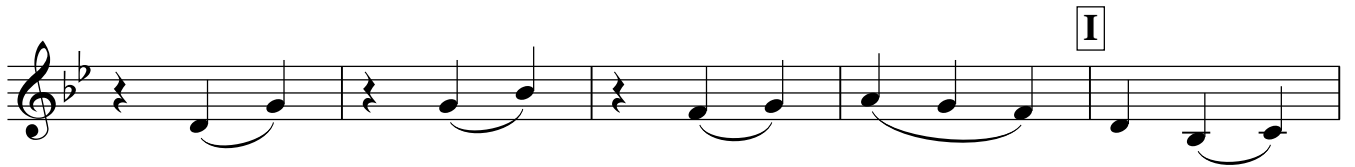
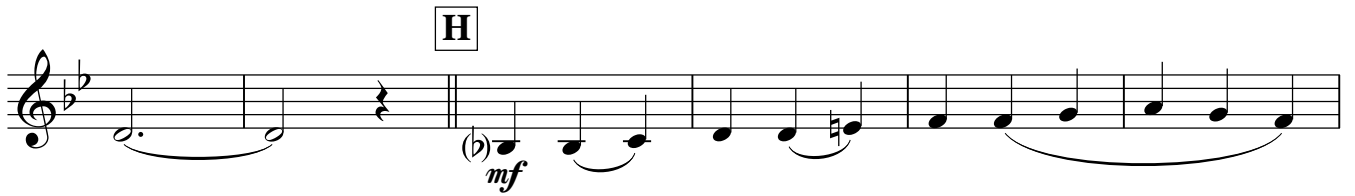

Trombone (Bass Clef)

Greensleeves

arr. B. Mason

Andante
con moto

A

B

C

D

rit. last time

Fine

E

Trombone (Bass Clef)

F

f (solo al D. C.)

G

H

più f

I

D.C. al Fine

mf \rightrightarrows *p*

Trombone (Treble Clef)

Greensleeves

arr. B. Mason

Andante
con moto **A**

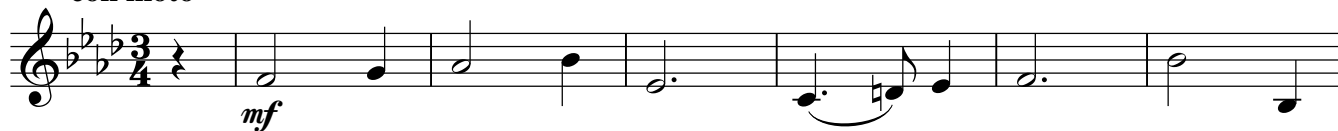

B

C

D

E

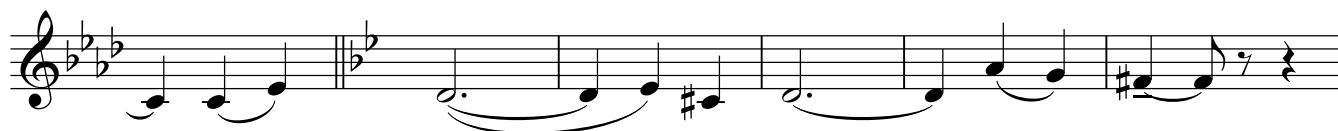

Trombone (Treble Clef)

F**G****H****I****D.C. al Fine**