

The Rocky Road

Moderato
 (♩ = c.120)

Ben Mason

Trumpet 1 in B \flat

Trumpet 2 in B \flat

Horn in F

Horn in E \flat

High Trombone

Trombone

Bass in E \flat

Drum Set

Tpt.

Tpt.

Hn.

E \flat Hn.

Tbn.

Tbn.

Bass

Dr.

A

B

Dynamic marking: *f* (forte) is present at the beginning of the first measure.

C

Trumpet 1 in B \flat

The Rocky Road

Moderato

Ben Mason

Trumpet 2 in B \flat

The Rocky Road

Ben Mason

Moderato

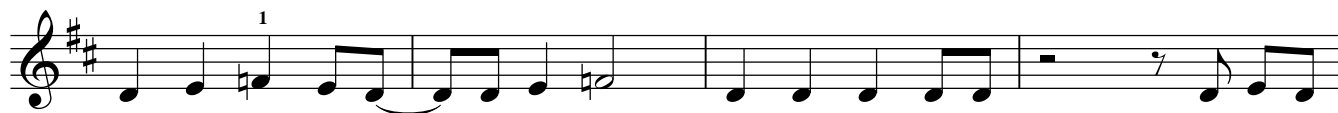
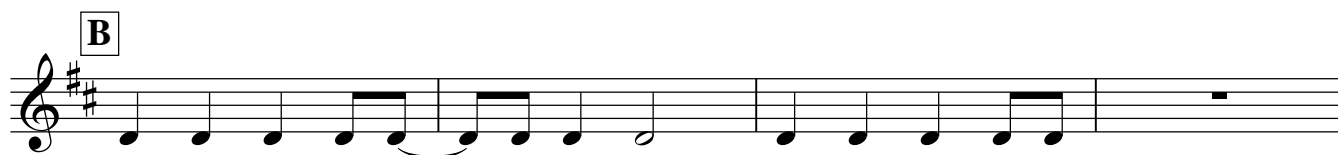
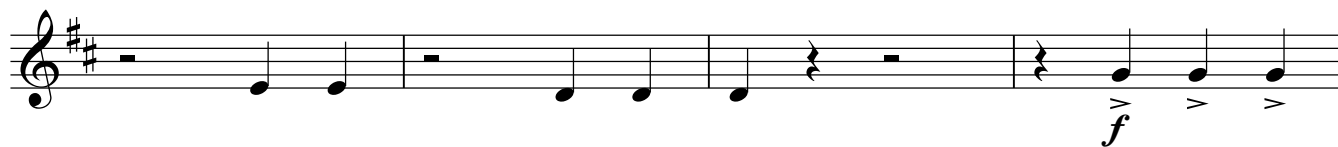
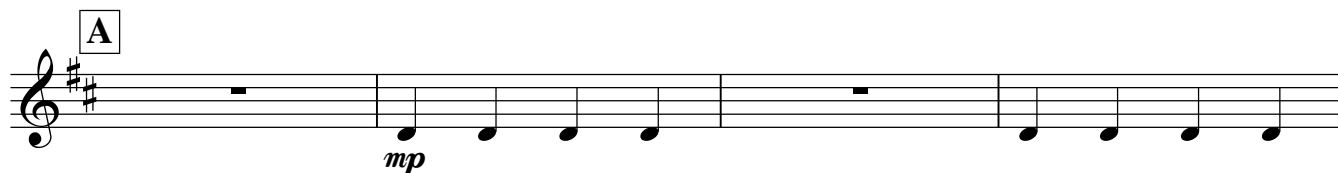
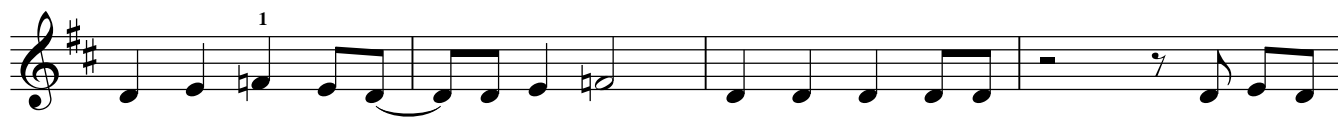

Horn in F

The Rocky Road

Ben Mason

Moderato

f

A

mp

B

f

C

ff

Horn in E♭

The Rocky Road

Ben Mason

Moderato

f

mp

f

ff

A

B

C

High Trombone

The Rocky Road

Ben Mason

Moderato

A

C

ff

High Trombone (Treble Clef)

The Rocky Road

Ben Mason

Moderato

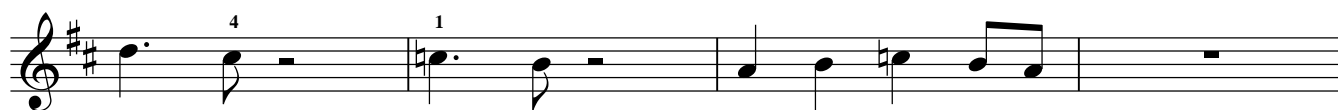

A

f (solo)

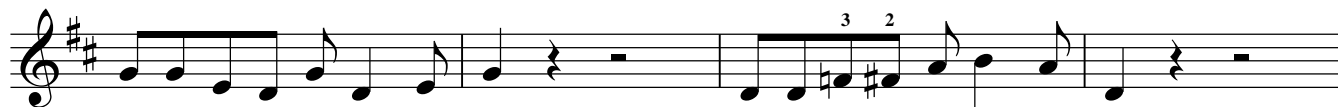

B

C

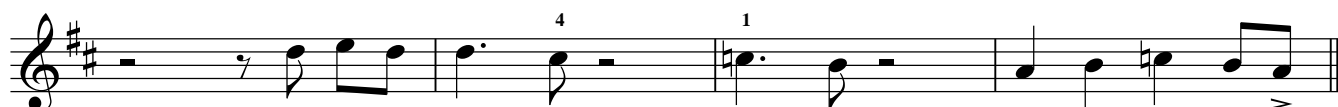

Trombone

The Rocky Road

Ben Mason

Moderato

A

Section A, first staff. Starts with a dynamic marking *f (solo)*. The melody features a triplet of eighth notes followed by a quarter note. There are rests in the second and fourth measures.

Section A, second staff. Continuation of the melody with eighth notes and rests.

Section A, third staff. Continuation of the melody with eighth notes and a dynamic marking *f* at the end.

B

Section B, first staff. Continuation of the melody with eighth notes.

Section B, second staff. Continuation of the melody with eighth notes.

Section B, third staff. Continuation of the melody with eighth notes.

C

Section C, first staff. Continuation of the melody with eighth notes, ending with a dynamic marking *ff* and an accent mark.

Trombone (Treble Clef)

The Rocky Road

Moderato

Ben Mason

A

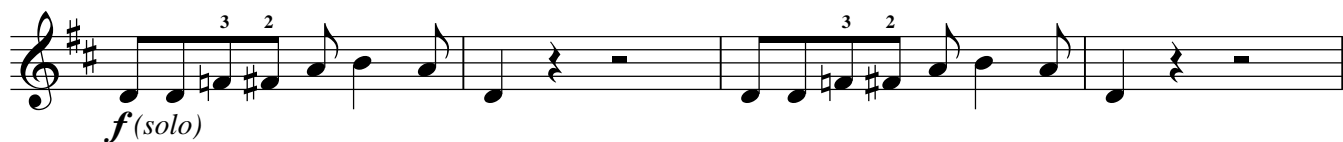

B

C

Bass in Eb

The Rocky Road

Ben Mason

Moderato

f

A

f (solo)

f

B

C

ff

Tuba (Bass Clef)

The Rocky Road

Ben Mason

Moderato

0 $\frac{1}{2}$ $\frac{3}{3}$

A

0 $\frac{1}{2}$ $\frac{3}{3}$

0 $\frac{1}{2}$ $\frac{3}{3}$

0 $\frac{1}{2}$ $\frac{3}{3}$

B

0 $\frac{1}{2}$ $\frac{3}{3}$

C

Drum Set

The Rocky Road

Ben Mason

Moderato

Section A consists of two staves. The top staff is a snare drum line with a simple quarter-note pattern, alternating between *f* and *mp* dynamics. The bottom staff is a bass drum line with a steady quarter-note pulse. The dynamic markings *f* and *mp* are placed below the snare staff.

Section B consists of three staves. The top staff is a snare drum line with a complex rhythmic pattern, alternating between *f* and *mp* dynamics. The middle and bottom staves are a bass drum line with a steady quarter-note pulse. The dynamic markings *f* and *mp* are placed below the snare staff.

Section C consists of two staves. The top staff is a snare drum line with a complex rhythmic pattern, ending with a fermata. The bottom staff is a bass drum line with a steady quarter-note pulse. The dynamic marking *ff* is placed below the snare staff.