

Samba (from "Come Dancing")

Ben Mason

Bright 2

This musical score is for a Samba piece, marked 'Bright 2'. It is written for a full orchestra and includes parts for Piccolo, Flute 1+2, Oboe 1+2, Clarinet in Eb, Clarinet in Bb 1, Clarinet in Bb 2+3, Bass Clarinet, Bassoon 1+2, Alto Saxophone 1+2, Tenor Saxophone, Baritone Saxophone, Trumpet in Bb 1+2, Trumpet in Bb 3, Horn in F 1+2, Horn in F 3+4, Trombone 1+2, Bass Trombone, Euphonium 1+2, Tuba, Timpani, Drum Kit, and Percussion. The score is in 2/2 time and features a key signature of three flats (Bb, Eb, Ab). The Piccolo part begins with a *ff* dynamic. The Clarinet in Bb 1 part has a *ff* dynamic starting in the second measure. The Clarinet in Bb 2+3, Bass Clarinet, Bassoon 1+2, Alto Saxophone 1+2, Tenor Saxophone, Baritone Saxophone, and Horn in F 1+2 parts all have *ff* dynamics in the first measure, with *f dim.* markings in the fourth measure. The Trumpet in Bb 1+2 and Trumpet in Bb 3 parts have *ff* dynamics in the first measure. The Horn in F 3+4 part has a *ff* dynamic in the second measure. The Bass Trombone part has a *ff* dynamic in the second measure. The Euphonium 1+2 part has a *ff* dynamic in the second measure. The Tuba part has a *ff* dynamic in the first measure. The Timpani part has a *ff* dynamic in the first measure. The Drum Kit part has a *ff* dynamic in the first measure and a 'Samba feel (on snare)' instruction in the fourth measure. The Percussion part has a *ff* dynamic in the first measure. The score includes various musical notations such as slurs, accents, and dynamic markings.

A

Picc. -

Fl. 1 + 2 *f marcato*

Ob. 1 + 2 *f marcato*

E♭ Cl. *f marcato*

Cl. 1 *f marcato*

Cl. 2 + 3 *mp*

B. Cl. -

Bsn. 1 + 2 *mp*

Alto Sax. 1 + 2 *mp*

Ten. Sax. *mp*

Bari. Sax. *mp*

Tpt. 1 + 2 -

Tpt. 3 -

Hn. 1 + 2 -

Hn. 3 + 4 -

Tbn. 1 + 2 -

B. Tbn. -

Euph. 1 + 2 *mp* *à 2.*

Tba. *mf*

Timp. -

Drum Kit *mf*

Perc. *mp*

Picc.

Fl. 1 + 2

Ob. 1 + 2

E♭ Cl.

Cl. 1

Cl. 2 + 3

B. Cl.

Bsn. 1 + 2

Alto Sax. 1 + 2

Ten. Sax.

Bari. Sax.

Tpt. 1 + 2

Tpt. 3

Hn. 1 + 2

Hn. 3 + 4

Tbn. 1 + 2

B. Tbn.

Euph. 1 + 2

Tba.

Timp.

Drum Kit

Perc.

B §

Picc.

Fl. 1 + 2

Ob. 1 + 2

E♭ Cl.

Cl. 1

Cl. 2 + 3

B. Cl.

Bsn. 1 + 2

Alto Sax. 1 + 2

Ten. Sax.

Bari. Sax.

Tpt. 1 + 2

Tpt. 3

Hn. 1 + 2

Hn. 3 + 4

Tbn. 1 + 2

B. Tbn.

Euph. 1 + 2

Tba.

Timp.

Drum Kit

Perc.

cresc.

f

Fill

f

cresc.

f

This page of a musical score is for a large orchestra. It features the following instruments and parts:

- Picc.**: Piccolo, starting with a rest and a forte (*f*) dynamic at the end.
- Fl. 1 + 2**: Flutes 1 and 2, starting with a rest and a forte (*f*) dynamic at the end.
- Ob. 1 + 2**: Oboes 1 and 2, starting with a rest and a forte (*f*) dynamic at the end.
- E♭ Cl.**: E-flat Clarinet, starting with a rest and a forte (*f*) dynamic at the end.
- Cl. 1**: Clarinet 1, starting with a rest and a forte (*f*) dynamic at the end.
- Cl. 2 + 3**: Clarinets 2 and 3, starting with a rest and a forte (*f*) dynamic at the end.
- B. Cl.**: Bass Clarinet, playing a melodic line with eighth notes.
- Bsn. 1 + 2**: Bassoons 1 and 2, playing a harmonic accompaniment.
- Alto Sax. 1 + 2**: Alto Saxophones 1 and 2, playing a melodic line with eighth notes.
- Ten. Sax.**: Tenor Saxophone, playing a melodic line with eighth notes.
- Bari. Sax.**: Baritone Saxophone, playing a melodic line with eighth notes.
- Tpt. 1 + 2**: Trumpets 1 and 2, playing a harmonic accompaniment.
- Tpt. 3**: Trumpet 3, playing a melodic line with eighth notes.
- Hn. 1 + 2**: Horns 1 and 2, playing a harmonic accompaniment.
- Hn. 3 + 4**: Horns 3 and 4, playing a harmonic accompaniment.
- Tbn. 1 + 2**: Trombones 1 and 2, playing a harmonic accompaniment.
- B. Tbn.**: Baritone Trombone, playing a melodic line with eighth notes.
- Euph. 1 + 2**: Euphonium 1 and 2, playing a harmonic accompaniment.
- Tba.**: Tuba, playing a melodic line with eighth notes.
- Timp.**: Timpani, playing a rhythmic pattern.
- Drum Kit**: Drum Kit, playing a rhythmic pattern.
- Perc.**: Percussion, playing a rhythmic pattern.

- Picc.** (Piccolo): Melodic line with a forte (*f*) dynamic and a *ritardando* (*rit.*) marking.
- Fl. 1 + 2** (Flutes): Melodic line with a forte (*f*) dynamic and a *ritardando* (*rit.*) marking. A *à 2.* marking is present.
- Ob. 1 + 2** (Oboes): Melodic line with a forte (*f*) dynamic and a *ritardando* (*rit.*) marking.
- E♭ Cl.** (E-flat Clarinet): Melodic line with a forte (*f*) dynamic and a *ritardando* (*rit.*) marking.
- Cl. 1** (Clarinet 1): Melodic line with a forte (*f*) dynamic and a *ritardando* (*rit.*) marking.
- Cl. 2 + 3** (Clarinet 2 + 3): Melodic line with a forte (*f*) dynamic and a *ritardando* (*rit.*) marking.
- B. Cl.** (Bass Clarinet): Rhythmic accompaniment.
- Bsn. 1 + 2** (Bassoons): Rhythmic accompaniment.
- Alto Sax. 1 + 2** (Alto Saxophones): Rhythmic accompaniment.
- Ten. Sax.** (Tenor Saxophone): Rhythmic accompaniment.
- Bari. Sax.** (Baritone Saxophone): Rhythmic accompaniment.
- Tpt. 1 + 2** (Trumpets 1 + 2): Harmonic accompaniment.
- Tpt. 3** (Trumpet 3): Harmonic accompaniment.
- Hn. 1 + 2** (Horn 1 + 2): Harmonic accompaniment.
- Hn. 3 + 4** (Horn 3 + 4): Harmonic accompaniment.
- Tbn. 1 + 2** (Tenor Trombones): Harmonic accompaniment.
- B. Tbn.** (Baritone Trombone): Harmonic accompaniment.
- Euph. 1 + 2** (Euphoniums): Harmonic accompaniment.
- Tba.** (Tuba): Harmonic accompaniment.
- Timp.** (Timpani): Harmonic accompaniment.
- Drum Kit**: Rhythmic accompaniment with a *Light fill* marking.
- Perc.** (Percussion): Rhythmic accompaniment.

⊕ To Coda

C

Picc. *mp*

Fl. 1 + 2 *mp*

Ob. 1 + 2 *mp*

E♭ Cl. *mp*

Cl. 1 *div.* *p*

Cl. 2 + 3 *div.* *p*

B. Cl. *f* *mp*

Bsn. 1 + 2 *f* *mp*

Alto Sax. 1 + 2 *p*

Ten. Sax. *f* *mp*

Bari. Sax. *f* *mp*

Tpt. 1 + 2

Tpt. 3

Hn. 1 + 2 *f*

Hn. 3 + 4 *f*

Tbn. 1 + 2 *mf*

B. Tbn. *mf*

Euph. 1 + 2 *mf*

Tba. *f*

Timp. *f*

Drum Kit *f* Solo fill *f* (Opt fills on ride) *mp*

Perc. *f* To triangle: *mp*

Picc. */* */* */* */* */* */* */*

Fl. 1 + 2 */* */* */* */* */* */* */*

Ob. 1 + 2 */* */* */* */* */* */* */*

E♭ Cl. */* */* */* */* */* */* */*

Cl. 1 */* */* */* */* */* */* */* *mp*

Cl. 2 + 3 */* */* */* */* */* */* */* *mp*

B. Cl. */* */* */* */* */* */* */* *mp*

Bsn. 1 + 2 */* */* */* */* */* */* */* *mf*

Alto Sax. 1 + 2 */* */* */* */* */* */* */*

Ten. Sax. */* */* */* */* */* */* */* *mf cresc.*

Bari. Sax. */* */* */* */* */* */* */* *mf*

Tpt. 1 + 2 */* */* */* */* */* */* */*

Tpt. 3 */* */* */* */* */* */* */*

Hn. 1 + 2 */* */* */* */* */* */* */* *mf cresc.*

Hn. 3 + 4 */* */* */* */* */* */* */* *mf cresc.*

Tbn. 1 + 2 */* */* */* */* */* */* */*

B. Tbn. */* */* */* */* */* */* */* *mf*

Euph. 1 + 2 */* */* */* */* */* */* */*

Tba. */* */* */* */* */* */* */*

Timp. */* */* */* */* */* */* */*

Drum Kit */* */* */* */* */* */* */* *mf*

Perc. */* */* */* */* */* */* */* *mf*

Picc. *f*

Fl. 1 + 2 *f marcato*

Ob. 1 + 2 *f marcato*

E♭ Cl. *f marcato*

Cl. 1 *f marcato*

Cl. 2 + 3

B. Cl.

Bsn. 1 + 2

Alto Sax. 1 + 2 *f*

Ten. Sax. *f*

Bari. Sax. *cresc.*

Tpt. 1 + 2 *f* *à 2.*

Tpt. 3 *f*

Hn. 1 + 2 *f*

Hn. 3 + 4 *f*

Tbn. 1 + 2 *mf cresc.* *f*

B. Tbn. *mf cresc.* *f*

Euph. 1 + 2 *mf cresc.* *f*

Tba. *mf cresc.* *f*

Timp. *f*

Drum Kit *Build* *f* *Solo fill*

Perc. *f*

D

Picc. -

Fl. 1 + 2

Ob. 1 + 2

E♭ Cl.

Cl. 1

Cl. 2 + 3 *mp*

B. Cl.

Bsn. 1 + 2 *mp*

Alto Sax. 1 + 2 *mp*

Ten. Sax. *mp*

Bari. Sax. *mp*

Tpt. 1 + 2 *f*

Tpt. 3 *f*

Hn. 1 + 2 *f*

Hn. 3 + 4 *f*

Tbn. 1 + 2 *f*

B. Tbn. *f*

Euph. 1 + 2 *mp*

Tba. *mf*

Timp. -

Drum Kit *mf* (Brass kicks:)

Perc. *mp* Shaker: >

Picc.

Fl. 1 + 2

Ob. 1 + 2

E♭ Cl.

Cl. 1

Cl. 2 + 3

B. Cl.

Bsn. 1 + 2

Alto Sax. 1 + 2

Ten. Sax.

Bari. Sax.

Tpt. 1 + 2

Tpt. 3

Hn. 1 + 2

Hn. 3 + 4

Tbn. 1 + 2

B. Tbn.

Euph. 1 + 2

Tba.

Timp.

Drum Kit

Perc.

D.S. al Coda

⊙ Coda

Picc.

Fl. 1 + 2

Ob. 1 + 2

E♭ Cl.

Cl. 1

Cl. 2 + 3
cresc.

B. Cl.
cresc.

Bsn. 1 + 2
cresc.

Alto Sax. 1 + 2
cresc.

Ten. Sax.
cresc.

Bari. Sax.
cresc.

Tpt. 1 + 2

Tpt. 3

Hn. 1 + 2

Hn. 3 + 4

Tbn. 1 + 2

B. Tbn.

Euph. 1 + 2

Tba.
cresc.

Timp.

Drum Kit
cresc.

Perc.
cresc.

Fill

⊙ Coda

Picc. *più f* *ff*

Fl. 1 + 2 *più f* *ff*

Ob. 1 + 2 *più f* *ff*

E♭ Cl. *più f* *ff*

Cl. 1 *più f* *ff*

Cl. 2 + 3 *più f* *ff*

B. Cl. *più f* *ff* *sfz*

Bsn. 1 + 2 *più f* *ff* *sfz*

Alto Sax. 1 + 2 *più f* *ff* *sfz*

Ten. Sax. *più f* *ff* *sfz*

Bari. Sax. *più f* *ff* *sfz*

Tpt. 1 + 2 *più f* *ff* *sfz*

Tpt. 3 *più f* *ff* *sfz*

Hn. 1 + 2 *ff* *sfz*

Hn. 3 + 4 *ff* *sfz*

Tbn. 1 + 2 *più f* *ff* *sfz*

B. Tbn. *più f* *ff* *sfz*

Euph. 1 + 2 *ff* *sfz*

Tba. *più f* *ff* *sfz*

Timp. *ff*

Drum Kit Solo fill *più f* *ff* *sfz*

Perc. *più f* *ff* *sfz*

Piccolo

Samba (from "Come Dancing")

Ben Mason

Bright 2 A **6** **16**

B $\text{\textcircled{S}}$ **6** **f**

3 **f** $\text{\textcircled{C}}$ **To Coda**

2 **mp**

2 **16** **D.S. al Coda**

$\text{\textcircled{C}}$ **Coda** **p** **più f**

ff

Flute 1

Samba (from "Come Dancing")

Ben Mason

A

Bright 2 **7**

f marcato

B **§**

6

f

⊕ To Coda

C

2

mp

D

f marcato

D.S. al Coda

Coda

più f

ff

Flute 2

Samba (from "Come Dancing")

Ben Mason

A

Bright 2 **7**

f marcato

B §

6

f

⊕ To Coda

3

f

C

2

mp

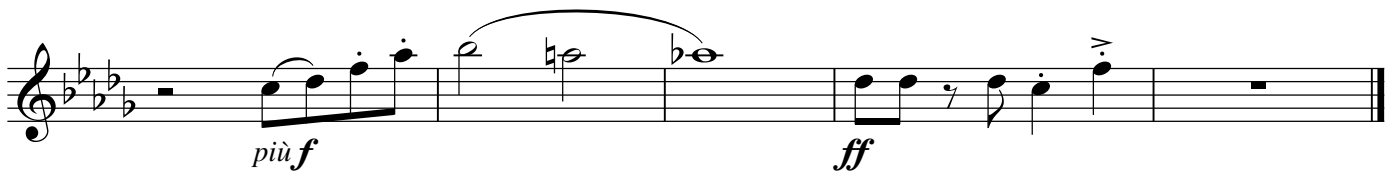
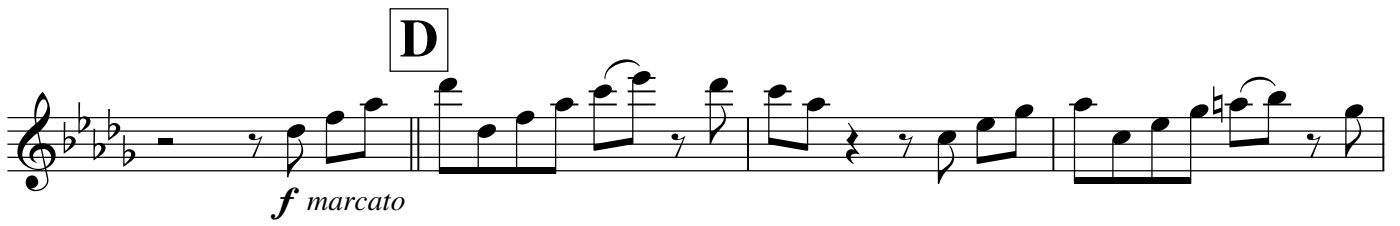
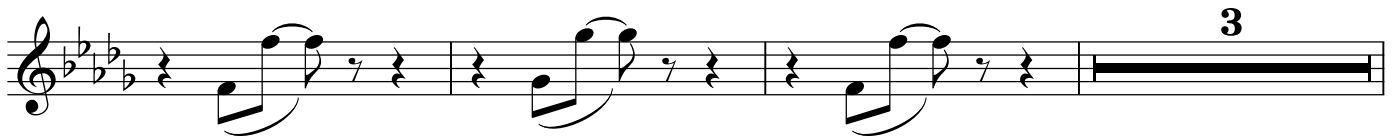

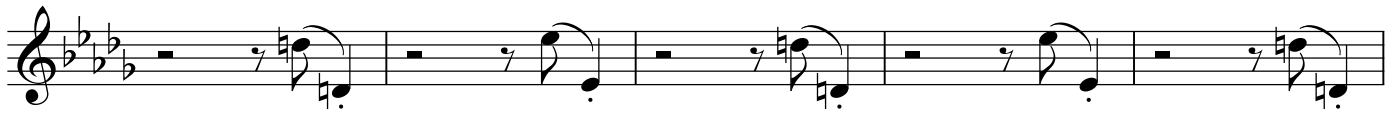

D

D.S. al Coda

⊕ Coda

To Coda

C

17

f marcato

D

D.S. al Coda

To Coda

più f

ff

Clarinet in B \flat 1

Samba (from "Come Dancing")

Ben Mason

Bright 2 **2** **3**

ff

A

f marcato

B **6**

f

4 **To Coda**

f

C

Clarinet in B \flat 1

2

div.

p

mp

3

D

f marcato

D.S. al Coda

⊕ Coda

più f

ff

Clarinet in B \flat 2

Samba (from "Come Dancing")

Ben Mason

Bright 2 **4**

f dim.

A

mp

cresc.

B 8 **6**

f

4

f

8 **To Coda** **C** **2** **8** *div.* *p*

p

Clarinet in B \flat 2

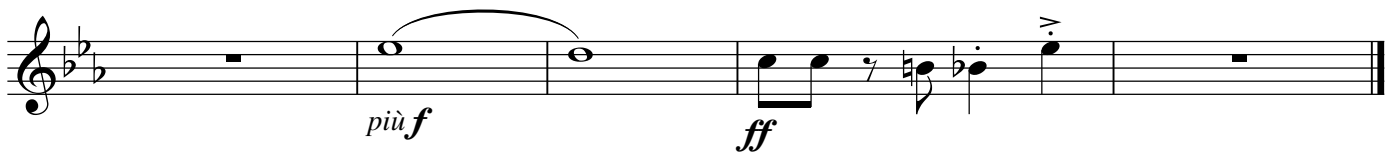
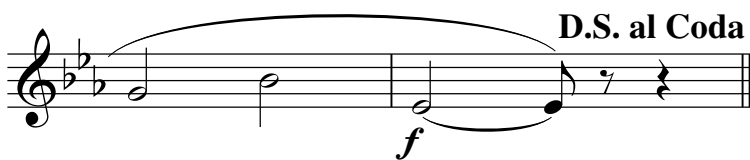
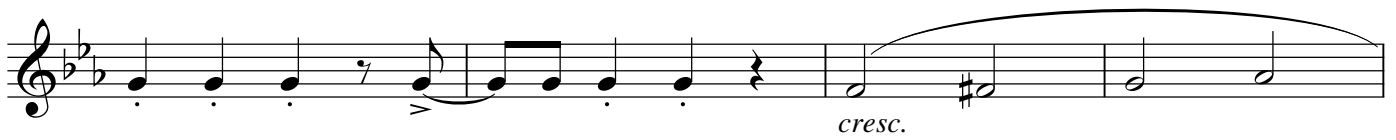
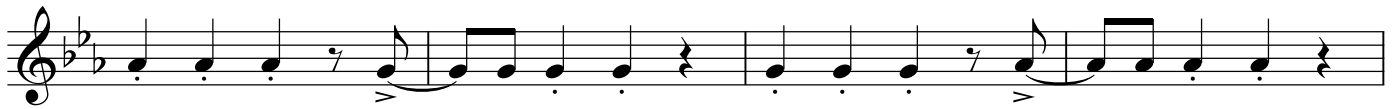
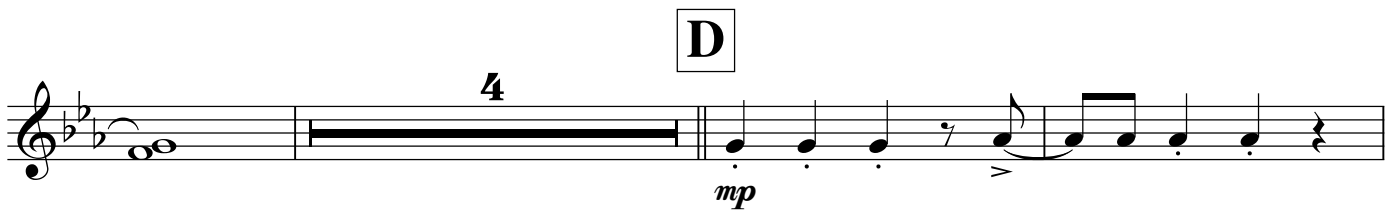
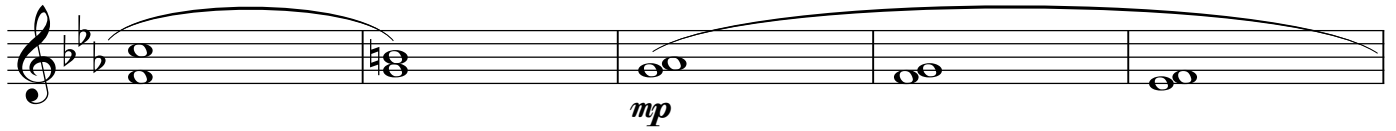
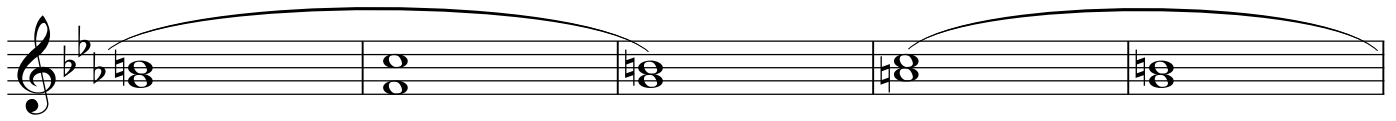

Clarinet in B \flat 3

Samba (from "Come Dancing")

Ben Mason

Bright 2 **4**

f dim.

A

mp

cresc.

B $\text{\textcircled{S}}$

f **5**

3 $\text{\textcircled{C}}$ To Coda

f

Clarinet in B \flat 3

C

2
p

8

D

mp

cresc.

D.S. al Coda
f

Coda

più f *ff*

Bass Clarinet

Samba (from "Come Dancing")

Ben Mason

Bright 2 **4**

A *ff* **12**

B *cresc.* *f*

C *f* *mp* **To Coda**

D **4** **12** *cresc.*

pizz. *f* **D.S. al Coda** **Coda** *sfz*

Bassoon 1

Samba (from "Come Dancing")

Ben Mason

Bright 2

Bassoon 2

Samba (from "Come Dancing")

Ben Mason

Bright 2

ff *f dim.*

A

mp

cresc.

B §

f *f*

Bassoon 2

C

To Coda

D

Alto Saxophone 1

Samba (from "Come Dancing")

Ben Mason

Bright 2 **4**

f dim.

A

mp

cresc. *f*

B **8**

f

f

To Coda

Alto Saxophone 2

Samba (from "Come Dancing")

Ben Mason

Bright 2 **4**

f dim.

A

mp

cresc. *f*

B §

To Coda

Alto Saxophone 2

C

Tenor Saxophone

Samba (from "Come Dancing")

Ben Mason

Bright 2

ff *f dim.* **A** *mp* *cresc.* **B** $\text{\textcircled{B}}$ *f* *f* **2** *f*

Tenor Saxophone

⊕ To Coda

C

9

mf cresc.

f

D

2

mp

cresc.

D.S. al Coda

f

⊕ Coda

più f

ff

sfz

Baritone Saxophone

Samba (from "Come Dancing")

Ben Mason

Bright 2

A

B §

Baritone Saxophone

C

To Coda

D

D.S. al Coda

Coda

1st Trumpet in B \flat

Samba (from "Come Dancing")

Ben Mason

Bright 2

ff **4**

A **15** **B** \S

f

\oplus **To Coda**

C **13**

f

1st Trumpet in B \flat

D

D.S. al Coda

Coda

2nd Trumpet in B \flat

Samba (from "Come Dancing")

Ben Mason

Bright 2

ff **4**

A **15** **B** $\text{\textcircled{S}}$

f

$\text{\textcircled{C}}$ **To Coda**

C **13**

f

2nd Trumpet in B \flat

D

D.S. al Coda

3

\oplus Coda

più f

ff

sfz

3rd Trumpet in Bb

D

D.S. al Coda

⊕ Coda

1st Horn in F

Samba (from "Come Dancing")

Ben Mason

Bright 2

ff *f dim.*

A

f

B $\text{\textcircled{S}}$

f

f

f

$\text{\textcircled{+}}$ To
Coda

3

C

f

mf cresc. *f*

D

3 **D.S. al Coda**
f

⊕ Coda **3**
ff *sfz*

2nd Horn in F

D

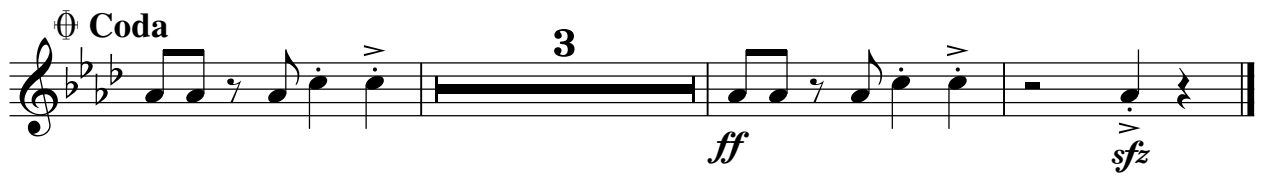
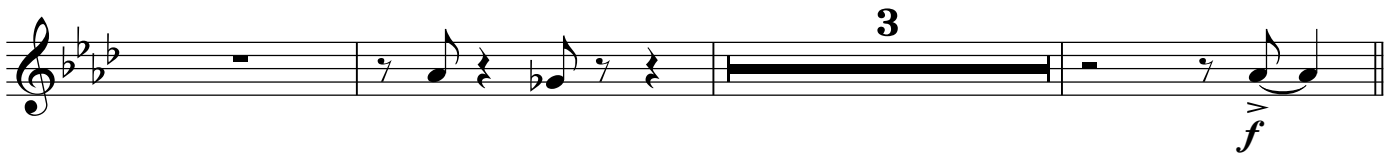
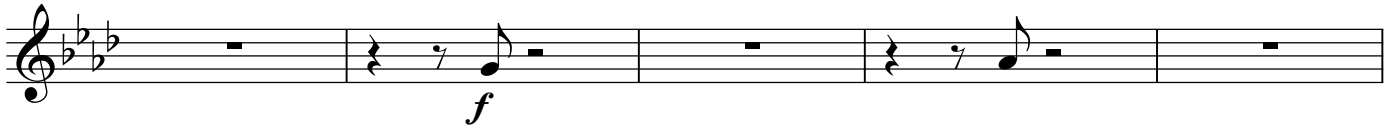

3rd Horn in F

Samba (from "Come Dancing")

Ben Mason

Bright 2 **2**

ff *f dim.*

A **15**

f

B **8**

3 **To Coda**

C **7**

D

4th Horn in F

Samba (from "Come Dancing")

Ben Mason

Bright 2 **2**

ff *f dim.*

A **15**

f

B **8**

3 **To Coda**

C **7**

f

D

1st Trombone

Samba (from "Come Dancing")

Ben Mason

Bright 2

4

f dim.

2

A

15

B

f

To Coda

C

mf

D

D.S. al Coda

⊕ Coda

2nd Trombone

Samba (from "Come Dancing")

Ben Mason

Bright 2

4

f dim.

2

A

15

B $\text{\textcircled{S}}$

f

$\text{\textcircled{+}}$ To Coda

C

mf

2nd Trombone

D

⊕ Coda

Bass Trombone

Samba (from "Come Dancing")

Ben Mason

Bright 2 **2** **3**

ff

A **15** **B** **§**

f

To Coda

C

mf

Bass Trombone

mf

mf cresc. *f*

D

f

3 *f*

D.S. al Coda

⊕ Coda *sfz*

più f *ff* *sfz*

1st Euphonium

Samba (from "Come Dancing")

Ben Mason

Bright 2 **2**

ff *f dim.*

A

2 *mp*

B § ⊕ To Coda

4 **14** *mf*

C

mf

1st Euphonium

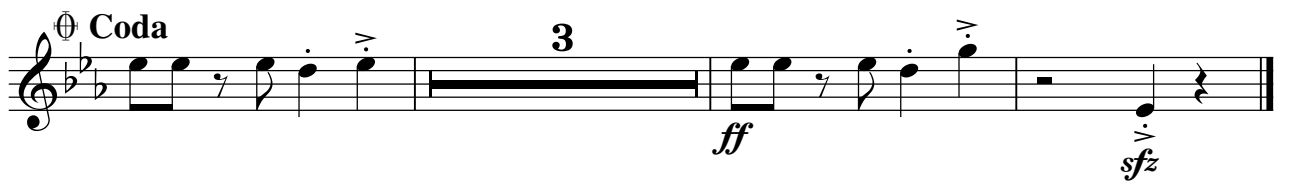
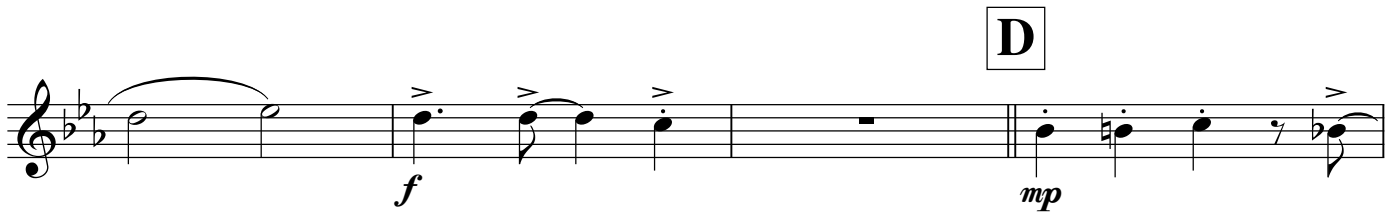
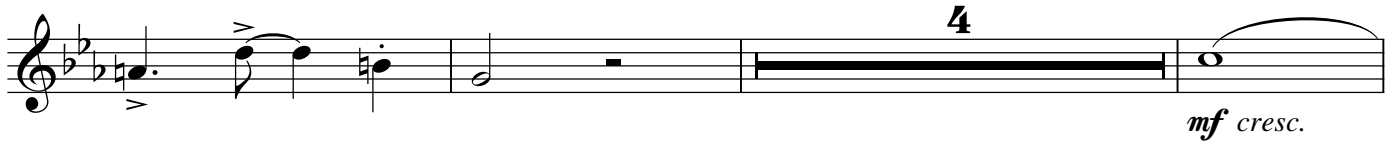

2nd Euphonium

Samba (from "Come Dancing")

Ben Mason

Bright 2 **4**

f dim.

A

mp

B **4** **14** **To Coda**

C

mf

2nd Euphonium

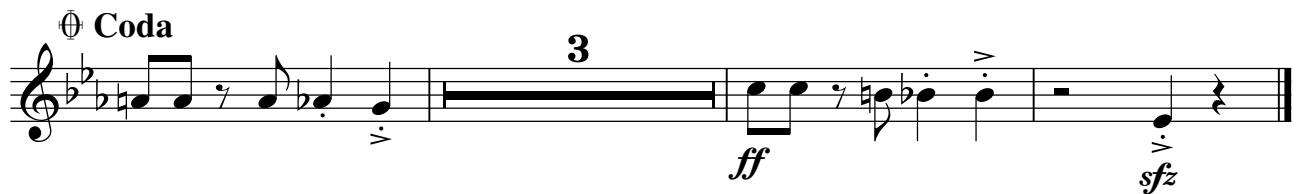
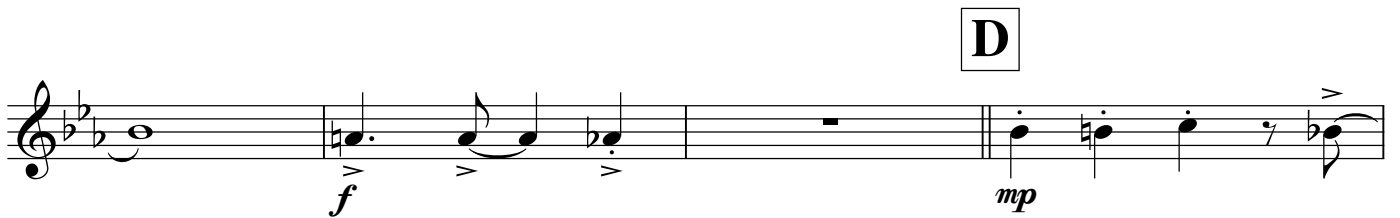
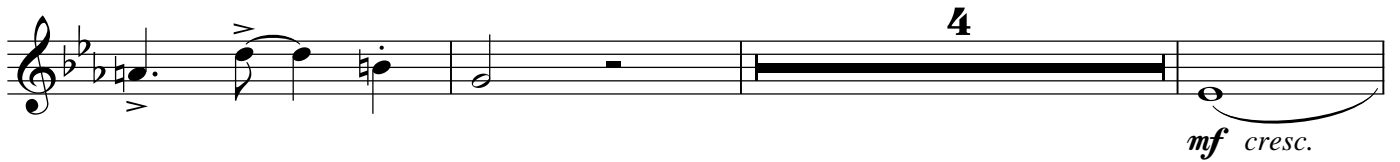

Tuba

Samba (from "Come Dancing")

Ben Mason

Bright 2

4

f dim.

A

mf

cresc.

B §

f

⊕ To Coda

C

D

D.S. al Coda

⊕ Coda

Timpani

Samba (from "Come Dancing")

Ben Mason

Bright 2

ff *f*

3 **A** **16** **B** § **14** ⊕ To Coda *f*

C **14** *f*

D **16** D.S. al Coda *f*

⊕ Coda **3** *f* *ff*

Drum Kit

Samba (from "Come Dancing")

Ben Mason

Bright 2

Samba feel (on snare)

ff *f dim.*

A

mf

cresc.

B

Fill *f*

Light fill

To Coda Solo fill *f*

(Opt fills on ride)

Percussion

Samba (from "Come Dancing")

Ben Mason

Bright 2

Shaker:

ff *f dim.*

A

mp

B §

cresc. *f*

⊕ To Coda

C To triangle:

D

D.S. al Coda

⊕ Coda